Mambo influenciado
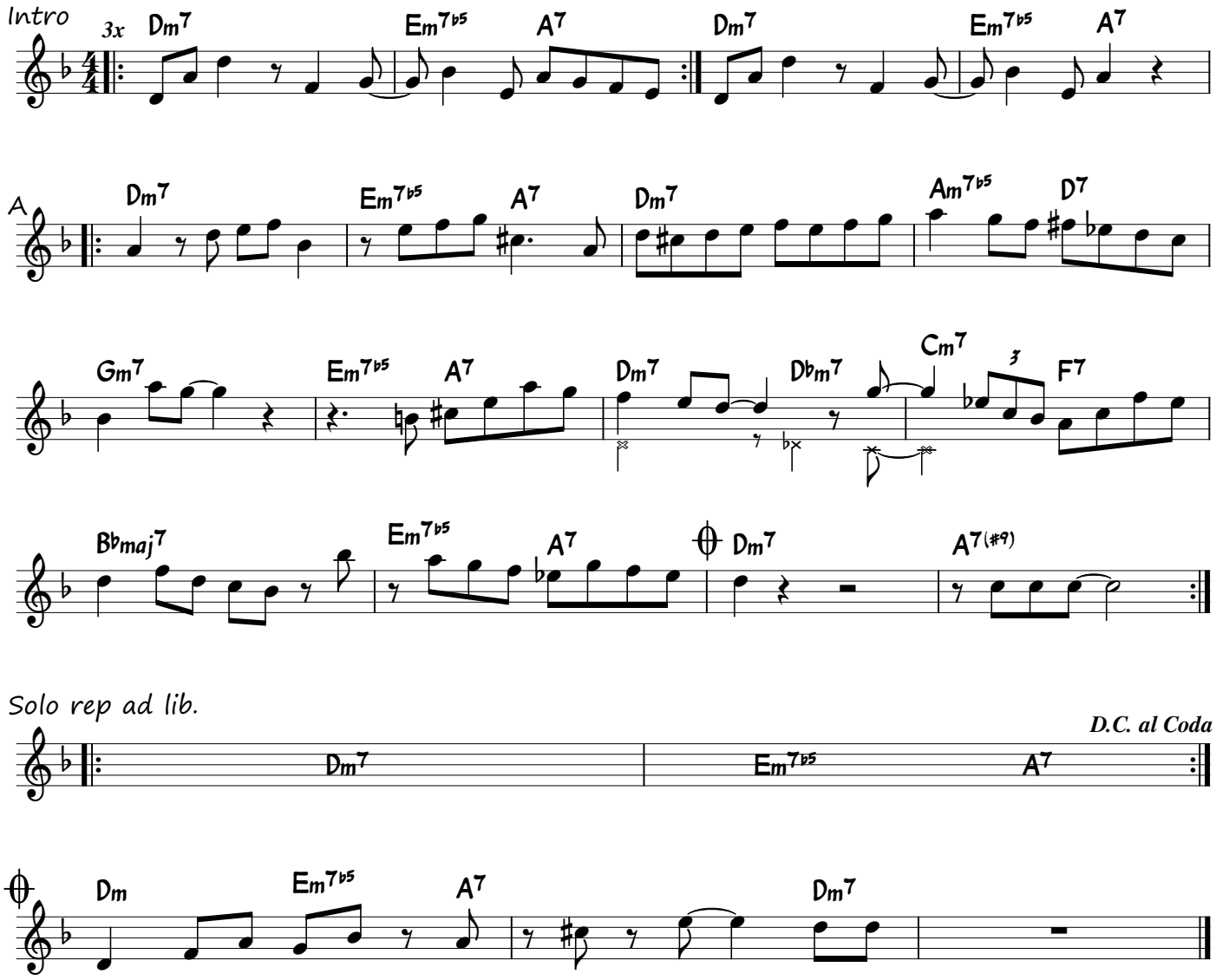
Jesus "Chucho" Valdes