Leave me

Jürg Bernet

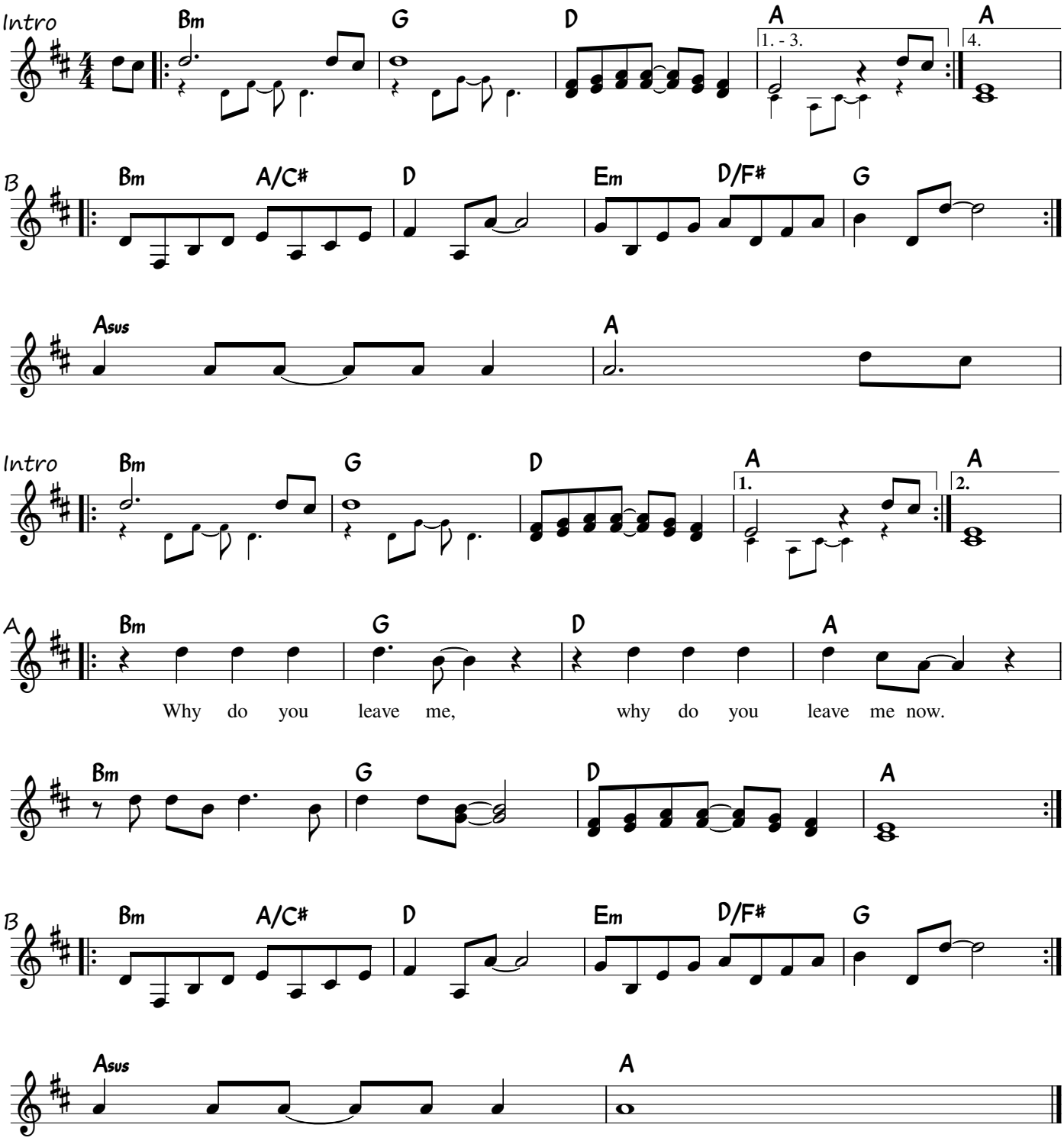

Solos A

B

Intro

AB