Flaütada
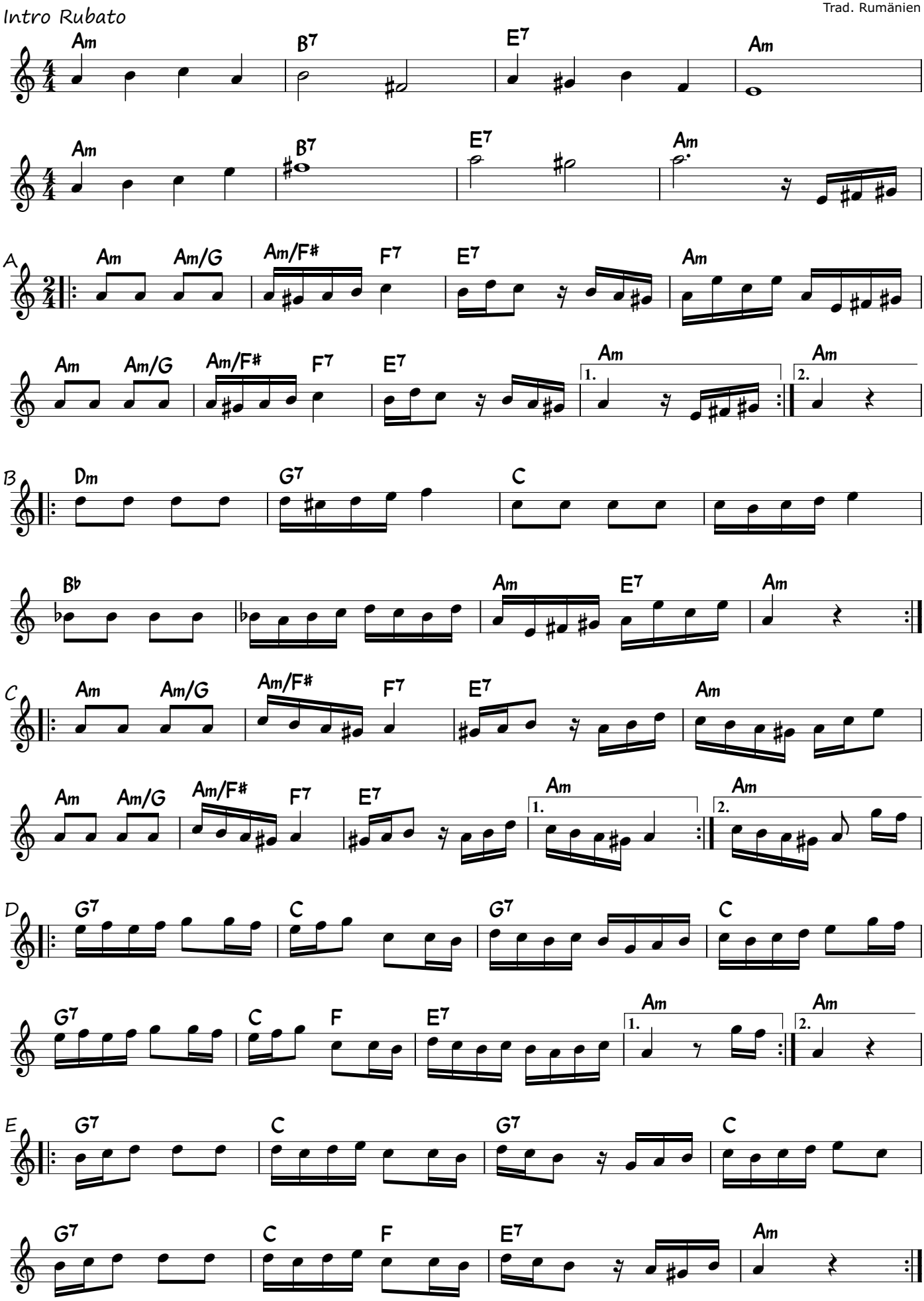
Trad. Rumänien